Ó Rei das nações

AO

Ant.

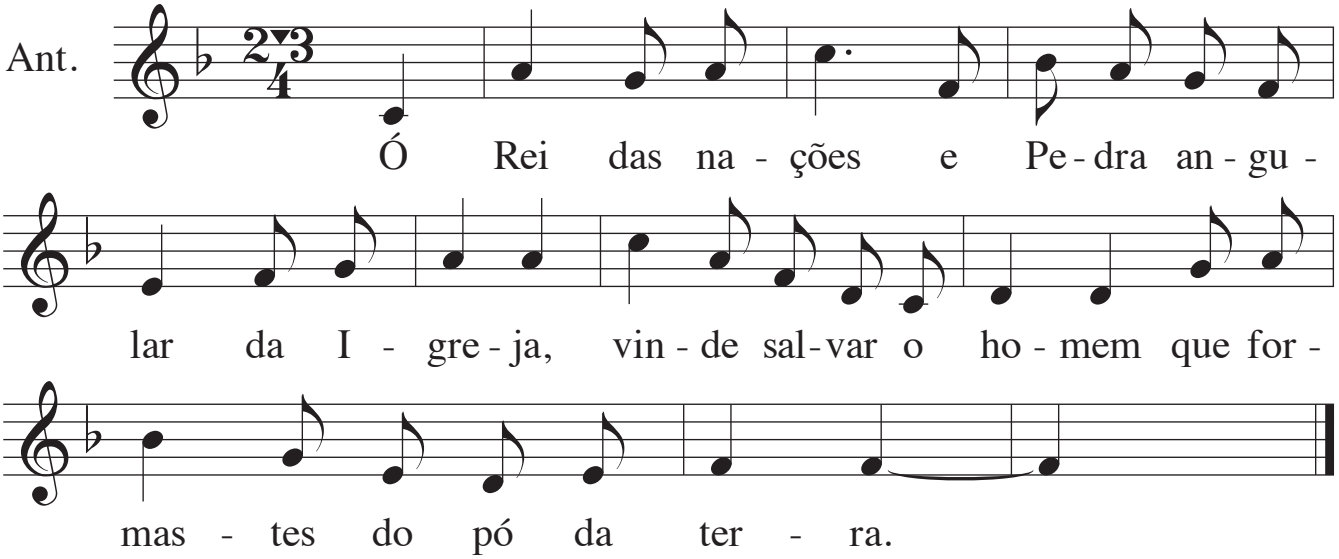
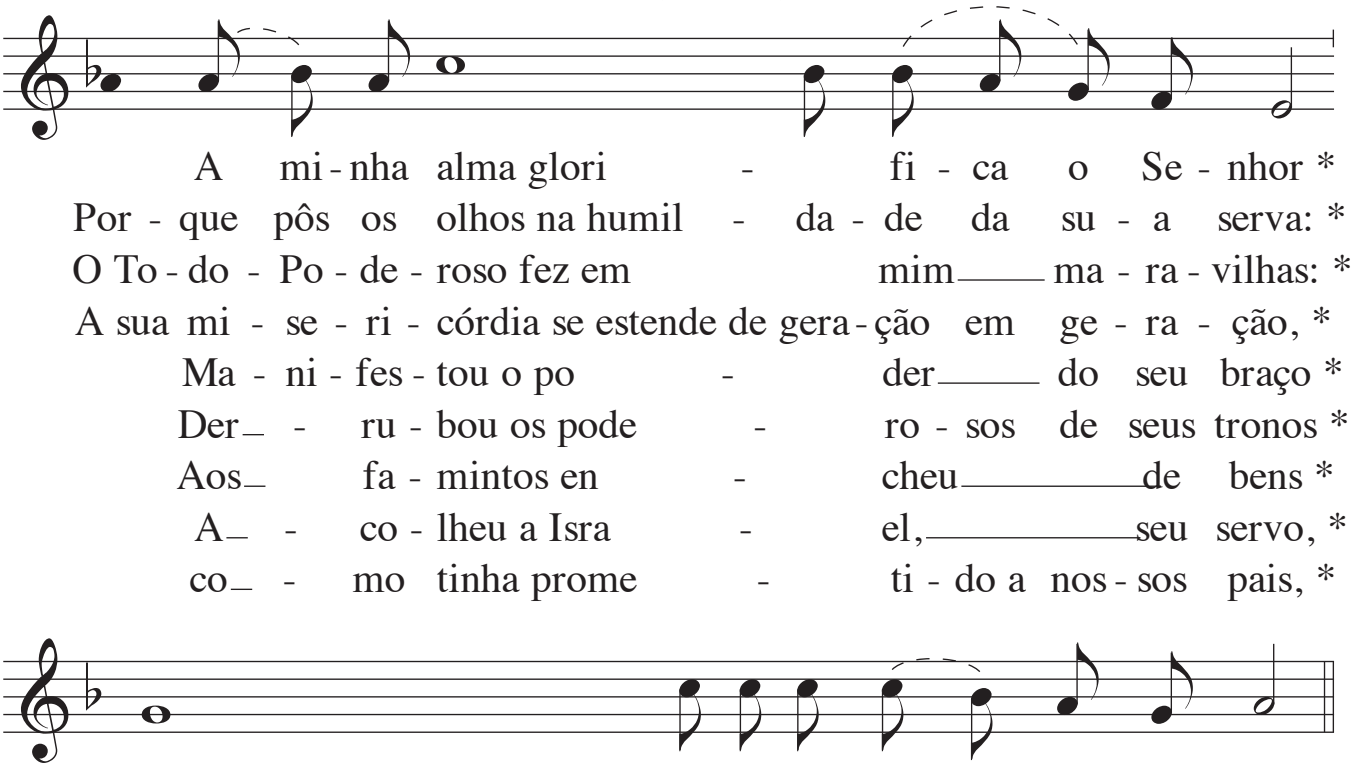
Cântico (Lc 1, 46)