

# Vós permanecestes

REFRÃO

C. Silva

Vós per - ma - ne - ces - tes co - mi - go

no mei - o das mi-nhas pro - va - ções;

co - me - reis e be - be - reis à mi - nha me - sa

co - me - reis e be - be - reis à mi - nha me - sa

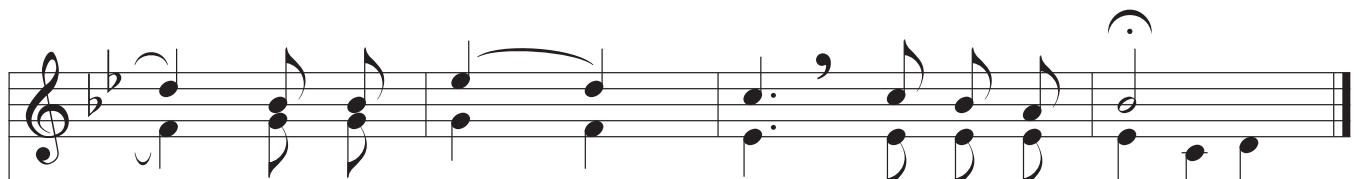

no meu Rei - - - no, diz o Se - nhor.

# Vós permanecestes – (Cont. 2)

Salmo 22

O Senhor é meu pastor: nada me fal - ta.

Leva-me a descansar em verdes pra - dos,

conduz-me às águas refres - - - can - tes

e reconforta a mi - nha alma.

Ele me guia por sendas direitas  
por amor do seu **nome**.  
Ainda que tenha de andar por vales tenebrosos,  
não temerei nenhum mal, porque Vós estais comigo:†  
o vosso cajado e o vosso báculo me enchem de *confiança*.

Para mim preparais a **mesa**  
à vista dos meus adversários;  
com óleo me perfumais a cabeça  
e meu cálice *transborda*.

A bondade e a graça hão-de **acompanhar-me**  
todos os dias da minha **vida**,  
e habitarei na casa do **Senhor**  
para *todo\_o sempre*.