Oração Universal

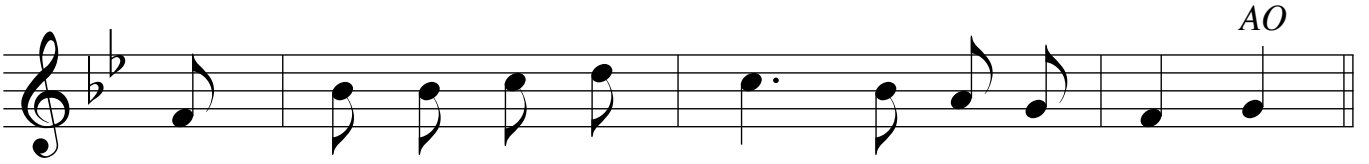

A - ben - ço - ai, Se - nhor, o vos - so po - vo.

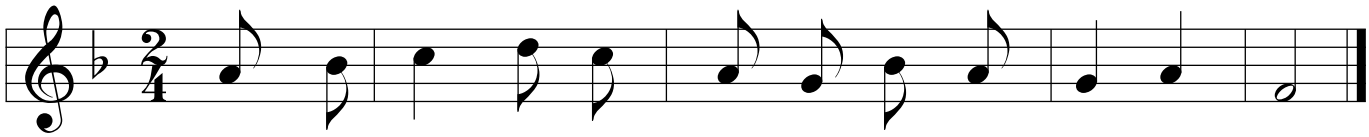

Con - fir - mai - nos, Se - nhor, no vos-so Es - pí - ri - to.

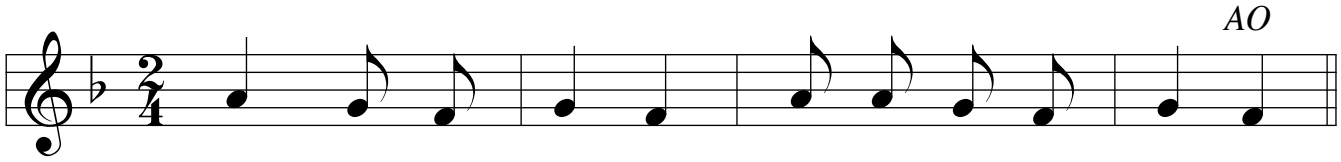

Cris - to, ou - vi - nos. Cris - to, a - te - dei - nos.

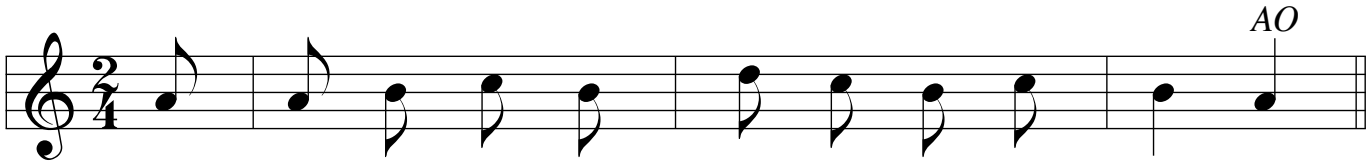

I - lu - mi - nai, Se - nhor, a ter - ra in - tei - ra.

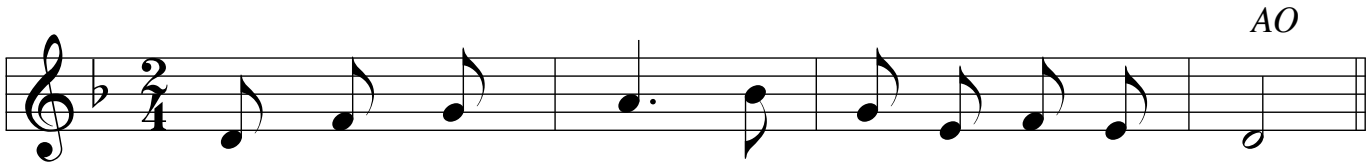

Ou - vi, Se - nhor, a nos - sa o - ra - ção.

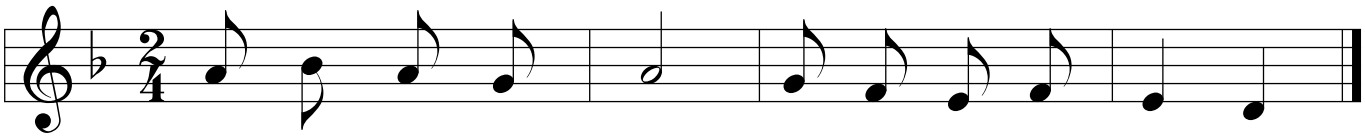

Pro - te - gei, Se - nhor, to - das as fa - mí - lias.

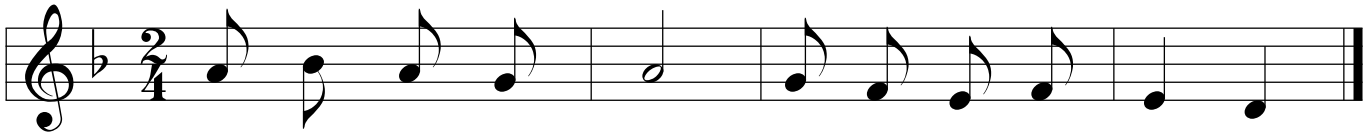

Re - no - vai, Se - nhor, to - das as fa - mí - lias.

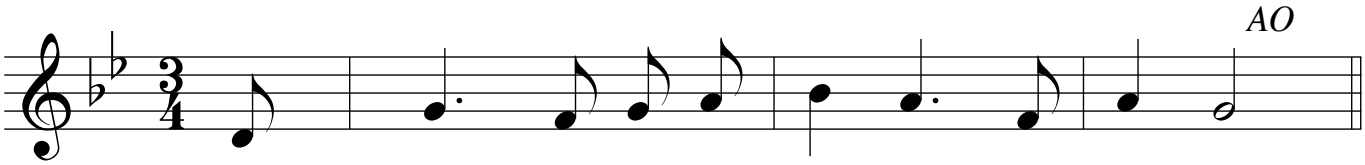

Se - nhor, nos - so re - fú - gio, ou - vi - nos.

Do site Cantabo-cs.com